



Information Meeting August 2020

JOINT FACULTIES OF HUMANITIES AND THEOLOGY



Agenda for today

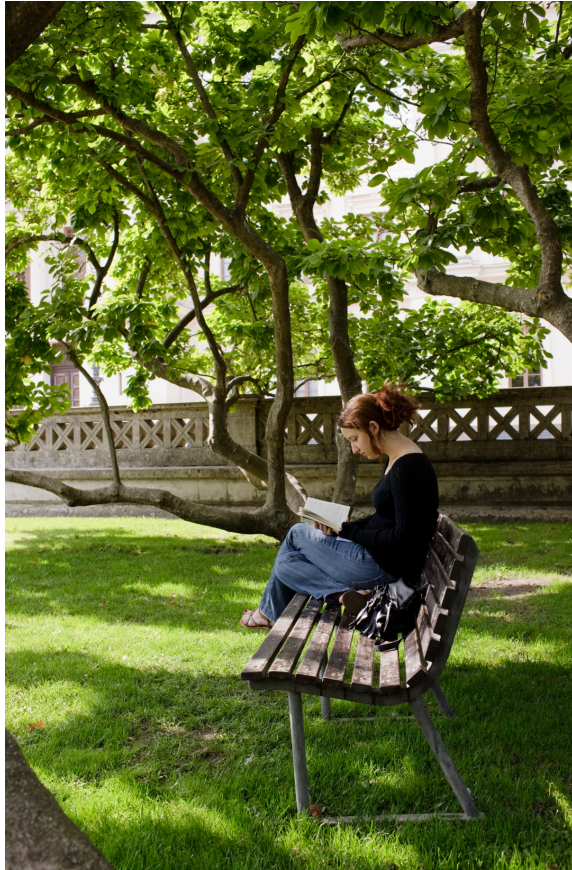

- Student presentation
- Dean of Postgraduate Studies
Professor Samuel Byrskog
- Practical matters
- HTS, Student Union
- Refreshments – outdoors!



Your coordinators



Katarina Wingkvist
International Coordinator



Fanni Faegersten
International Coordinator



Lu Yi Nilsson
International Secretary



LUND
UNIVERSITY

Covid-19

- The Swedish model
 - trust in people
 - own responsibility to follow regulations
 - experts decide on measures to be taken
- Courses on-campus or on-line?
 - check the schedule
- Follow the regulations!

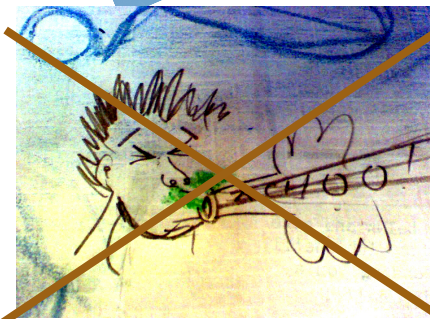

Lund University – then and now

- The Kingdom of Denmark



Lund University – then

- Peder Winstrup, first Vice-Chancellor (1605-1679)



Lund University – now

- Peder Winstrup in 2013



A research project



Joint Faculties of Humanities and Theology

Research and education

- More than 80 subject areas
- 11 Bachelor Programmes
- 15 Master Programmes



Joint Faculties of Humanities and Theology

- Humanities and
- Robotics laboratories

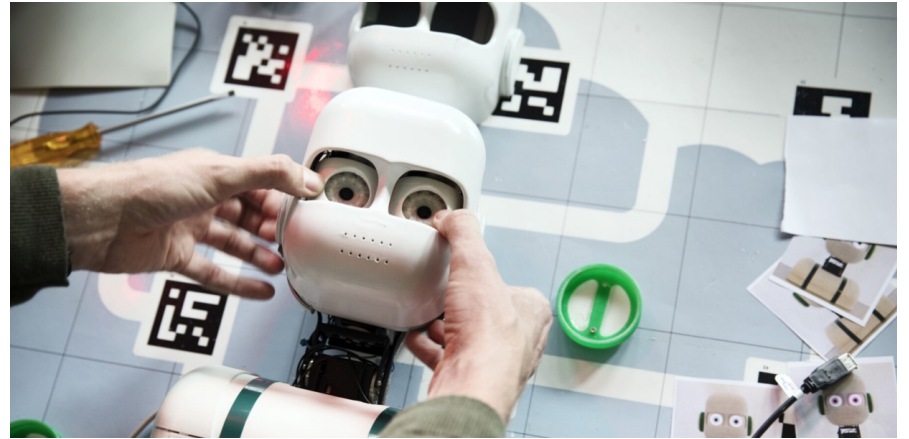

Your studies

- Schedule: Student's own responsibility

Schedule generator:

<http://www.ht.lu.se/en/international/information-for-nominated-exchange-students/find-available-courses/>



LUND
UNIVERSITY

On-line registration

- Log in to Studentportalen - www.student.lu.se
- Register period: the entire week before the course starts
- Use your Student account details
- Attendance to the introduction meeting / first lecture, is still mandatory, so do not miss the first lecture!



Your studies

- Lectures, seminars, educational visits
- Regular study – best result
- Prepare for each lesson
- Lots of reading to do at home!



Your studies

- AWELU
 - Academic Writing in English
 - <http://awelu.srv.lu.se/>
- MOOCs
 - "Writing in English at University"
 - "Akademiskt skrivande" (if you know Swedish)
 - <https://www.lunduniversity.lu.se/international-admissions/distance-learning-moocs/moocs>

Your Studies

- Informal relationship with teacher "Du"
- Academic calendar
 - Autumn: 31 August – 17 January
 - Spring: 20 January – 7 June



Courses / credits

- Normally 30 credits allowed per semester or 60 credits per year (plus SUSA-course)
- Usually one course equals 7.5 credits
- No auditors allowed in the lecture hall



Meet Your Coordinator

- Arranges courses and/or confirms your study plan
- Signs documents, for example Learning Agreement, or Certificates of Arrival/Departure
- Assists you with any questions
- SOL rooms A141-143
- Keep your distance!



LUX and SOL



LUND
UNIVERSITY

Change / Select Courses

- Need to contact us, your coordinators in Lund
- Necessary in order to get course result
- Approval by department's staff is not enough

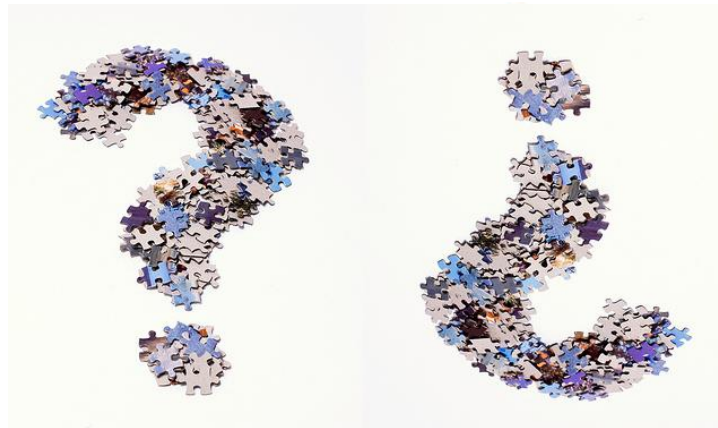

Arrival/Departure Certificate

- The date you arrived (earliest 17 August)
- Last date – when you physically leave Lund (latest 17 January)



Transcript of Records

- ECTS-grades not available
- Grading System
 - U, G (Fail, Pass)
 - U, G, VG (Fail, Pass, Pass with Distinction)
 - A – E, F (fail)



Transcript of Records

- Student Portal – access to course result
- At any department where you have studied or the receptions at the SOL or LUX Centres
- Download a verifiable digital copy of your transcript yourself via the Student Portal
- Around three weeks to process the results of your exams after the teacher has handed in the grades
- *Transcripts are not sent to your Home University unless you ask us to do so*



If you feel ill

- Need to make an appointment at a health care clinic (vårdcentral) close to where you live – check The Student Guide
- Call 1177 to talk to a nurse
- Hospitals only for emergency or if you have a letter of referral from health care centre
- <http://www.lunduniversity.lu.se/current-students/health-care>



Claim form

- Need to pay yourself – then get reimbursed
- Fill out claim form – coordinator signs
- Remember to save your receipts!

KAMMARKOLLEGIET
This is how you fill in the form electronically
You can fill in the form electronically, but we need your signature so you have to print the form and send it to us by mail. To obtain a faster decision from us make sure you fill in the form correctly and sign it. Please note that the form has to be printed on white paper.

Insurance Claim
Student IN and Student OUT

Swedish University

Surname and first name

Address

Postal address in home country (national)

Post code, town and country

E-mail address

Personal ID no. (year, month, day, no.)

Post code and town

Telephone home/mobile (including Swedish area code)

Telephone abroad/mobile

Period of stay

Payment method – Swedish account

☐ Bank account

☐ PostCard

Bank's name

Payment method – Foreign account

Bank number/Bank account

Bank's name and address

Bank code (e.g. BIC, SWIFTCODE)

Clearing number

Account number

Unless otherwise stated above, the compensation will be paid through a postal check.

The university's/authority's confirmation

☐ I hereby confirm that the claim relates to a person covered by Student OUTgroup. A copy of the agreement or policy confirmation is enclosed.

☐ I hereby confirmed that the claim relates to a person covered by Student OUTgroup. A copy of the agreement concerning exchange or reception is per enclosed separately.

☐ The claim relates to a person covered by Student OUTgroup. A copy of the policy confirmation is enclosed. No claims adjustment can take place.

Signature

Name in print

Telephone

E-mail

Authority and department

Postcode

Reference

www.kammarkollegiet.se/finansiering

Kammarkollegiet
651 80 Karlstad

Swedish bank number
+ 46 08 422 12 00

Page 1



LU Access Card

- Need it to get access to buildings
- Serves as an ID card within Lund University
- Bring your Letter of Acceptance and passport/photo ID!
- Lund University Library (UB1)
Monday – Friday 10.00 – 16.00 (closed during lunch)
<http://www.ub.lu.se/en/services/lu-card>



Stages of cultural adaptation

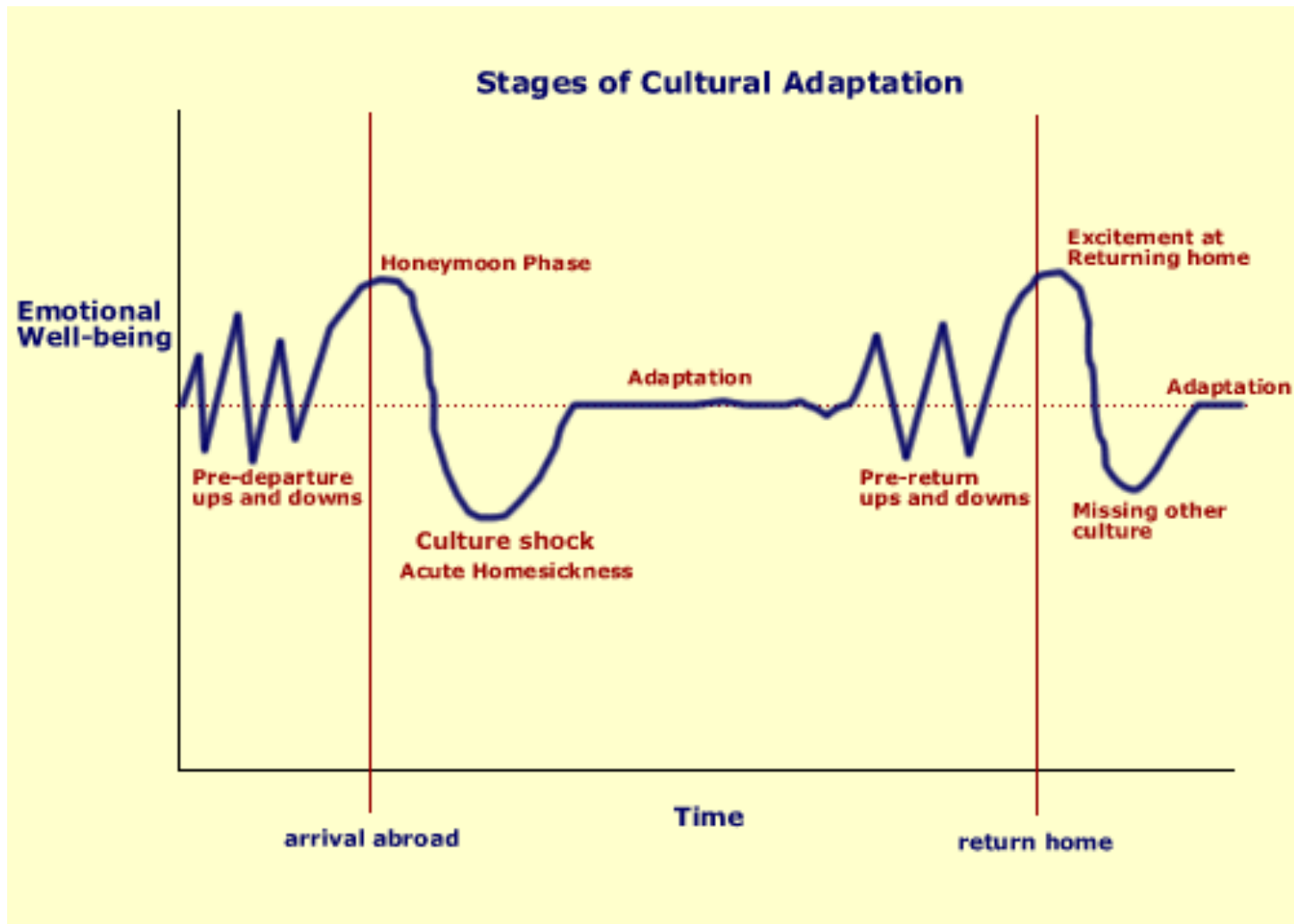

Make more out of you stay!

- Decide different goals that you would like to achieve
 - academic
 - professional
 - personal
- Make notes of your different experiences and your own reflections
- Did you know that many employers find people who have studied abroad much more attractive as future employees than those who have not



Swedishness

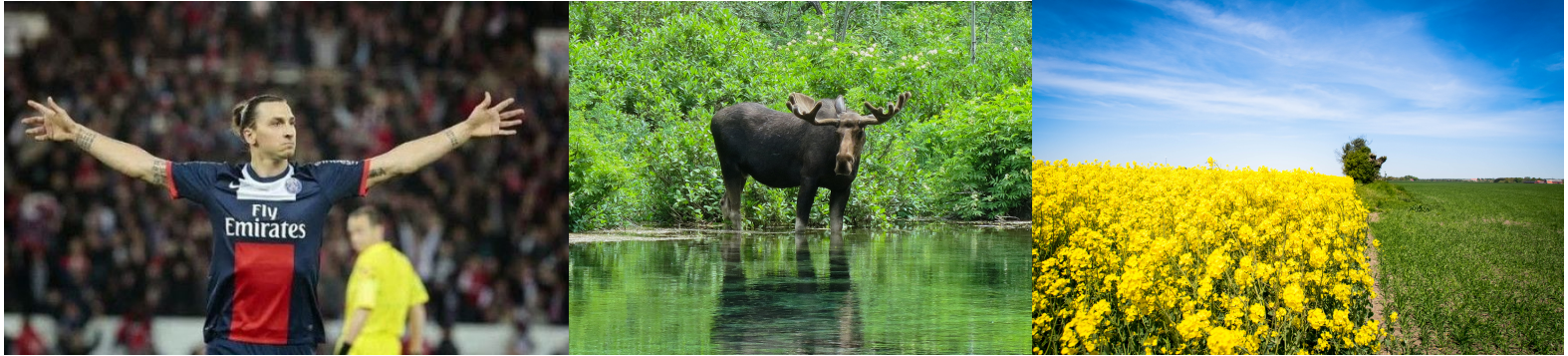

https://www.youtube.com/watch?v=v8_7yPocGPg#t=50



LUND
UNIVERSITY



LUND
UNIVERSITY